CIE – COPYRIGHT INFORMATION EXTRACTION FORM

TITLE: ReelBite: Cinematic Cravings

SCHOOL: Chitkara University,Rajpura, Punjab

Name: Pranav Gupta

Roll No.: 2210990666

Email Id: pranav666.be22@chitkara.edu.in

Mobile No.: 6280047400

All Members Details Including Supervisor

NAME	EMP CODE / ROLL	ADDRESS WITH EMAIL	MOBILE NO.	ROLE
Pranav Gupta	2210990666	pranav666.be22@chitkara.edu.in, Address:House No.:433,Badal Colony,Zirakpur,Punjab,140603	6280047400	Student
Dr. Rajat Takkar	CET1004342	rajat.takkar@chitkara.edu.in, Address:Chitkara University Institute of Engineering and Technology, Chitkara University, Rajpura, 140401, Punjab, India	9467026112	Supervisor

ABSTRACT

ReelBite: Cinematic Cravings is a web-based project that combines movie ticket booking and food ordering into a single platform. The idea came from the common inconvenience faced by users who have to manage both tasks separately while planning a movie.

With Reelbite, the customer will be able to see the movies available, select the seats, and order food before they arrive at the theater. This will be helpful in saving time for the customer. The payment will be done in a secure manner using the PayPal system. Once the payment is done, the booking will be updated.

The admin panel will also be provided for the system, so that the management of the movies and the orders will not be a problem. The problem is trying to be solved using basic yet efficient technologies.

1.1 Problem Background

In today's scenario, it is expected that everything should be fast and hassle-free. However, currently, there are a number of systems for booking movies, but they are not providing a convenient experience as they are still divided into two parts: booking a ticket, as well as ordering food.

This is creating a problem for the customer as they have to switch between multiple applications or wait in a queue at a theatre. Not only is this time-saving for the customer, but it is also creating dissatisfaction. Moreover, there are no real-time updates or proper features for interacting with the customer.

Thus, there is a need for a system that can perform all of this in one place, creating convenience for both customers and theatre management.

1.2 Objective of the Project

The main objective of this project is to create a simple yet efficient web application where the user can book tickets for movies and at the same time order food.

The other objective is to reduce the waiting time, make the system simple, and give the user a smooth experience without any complications.

1.3 Proposed Solution / System Overview

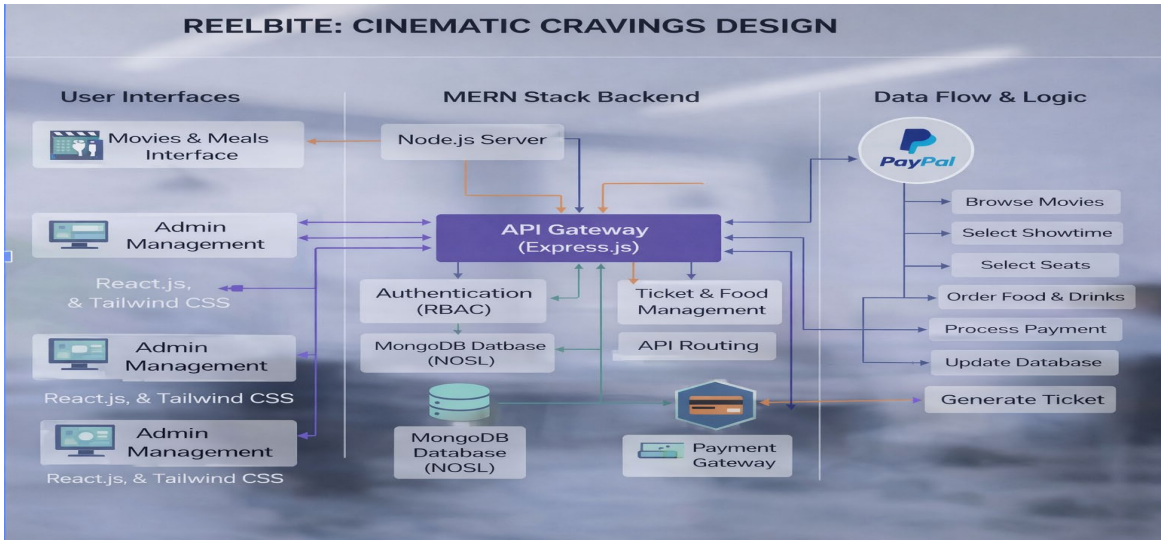

ReelBite is a full-stack web development project. It is built on top of the MERN stack.

ReelBite is a web application that bundles different features such as viewing movies, selecting seats, ordering food, and paying for them all at once.

The system includes several key functionalities. Users can register for an account, log in, and then add items to their cart. They can also finalize their bookings. For administrators, there are features for managing the movies available, the food options, and the orders placed.

1.4 Key Feaures or Functionality

The platform also includes comprehensive features like:

- Movie listing with basic information, ratings, and reviews
- Selection of seats during ticket booking
- Food ordering before reaching the theatre
- Add to cart functionality
- User login and registration
- Admin panel
- Exit popup for user engagement
- Secure online payment gateway

1.5 Technology / Method Used

The project uses common technologies for development. MongoDB is used for data storage. Node.js and Express.js are used for backend development. The project uses React.js for frontend development and Tailwind CSS for styling.

Other technologies used are JWT for authentication, Cloudinary for images, Multer for file uploads, Nodemailer for sending emails, etc.

1.6 Expected Outcome & Benefits

This helps users avoid queues and enables them to complete all their tasks in advance, which enhances their experience at the movies.

For the owners of the cinema, this helps them manage their bookings better, reducing their workload. It could also boost their sales, as users would find it easier to order food.

1.7 Original Contribution Statement

The project is developed by me as a part of my academic work with the guidance of my mentor. The idea, design, and development are completely independent.

The project is developed using open-source tools wherever necessary; however, the overall structure is original.

TECHNICAL PROJECT DETAILS

Programming Language(s):
JavaScript (ES6+), HTML5, CSS3

Frameworks / Libraries / Platforms:
React.js, Node.js, Express.js, Tailwind CSS

Database / Storage Used:
MongoDB (NoSQL Database)

Operating System / Development Environment:
Windows 10 / macOS / Linux, Visual Studio Code (VS Code)

External APIs / SDKs Used:
JWT (Authentication), Cloudinary (Media Storage), Nodemailer (Email Services), Multer (File Upload Handling)

Hardware Components (if any):
Not applicable. A standard computer system with an internet connection would be sufficient.

Project Version / Release Number:
Version 1.0 – Initial Release

SOURCE CODE & DOCUMENTATION

Source Code Location / Repository:
GitHub Repository – ReelBite: Cinematic Cravings(https://github.com/PRANAVGUPTA0806/ReelBite-Cinematic-Cravings-2210990666)

Number of Source Files:
Approximately 35–50 source files including frontend, backend, and admin modules.

Data Flow Diagram:

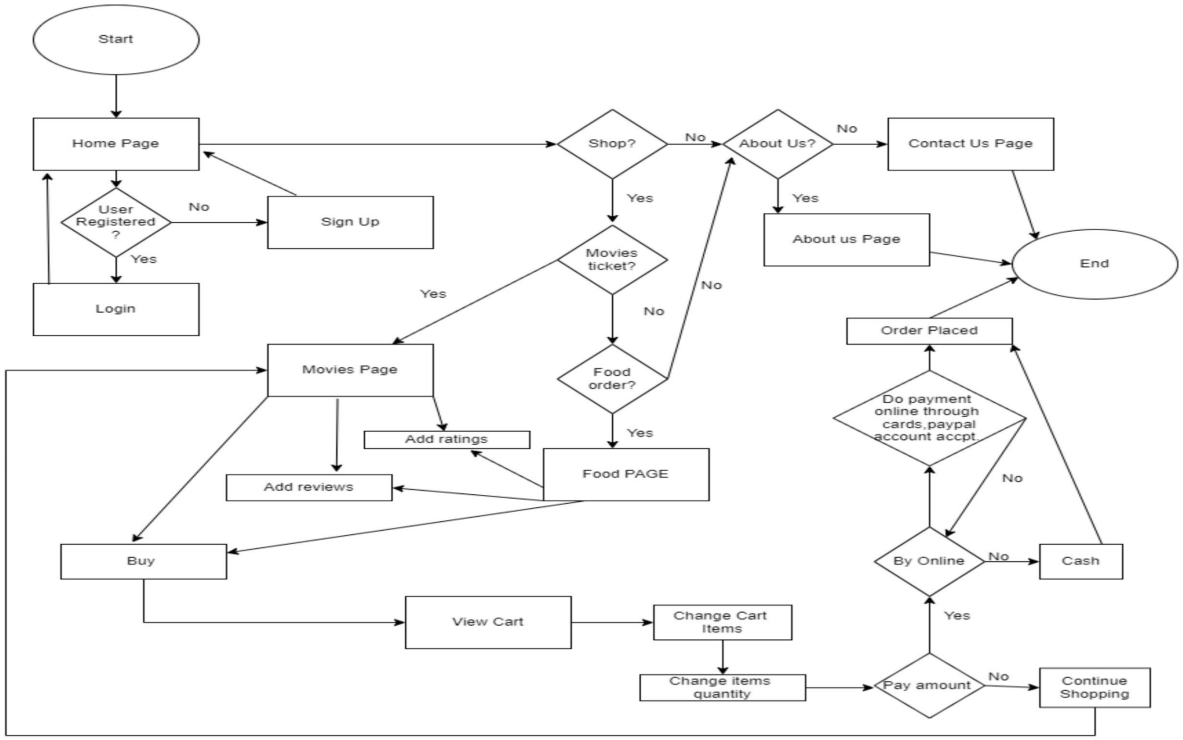

GUI Snapshots:

Homepage:

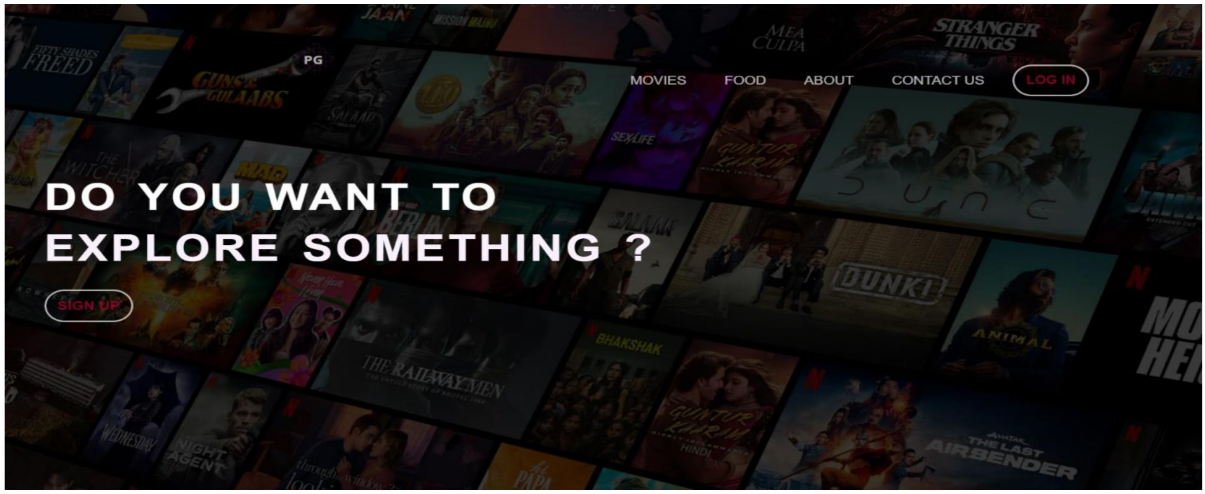

Movie Page:

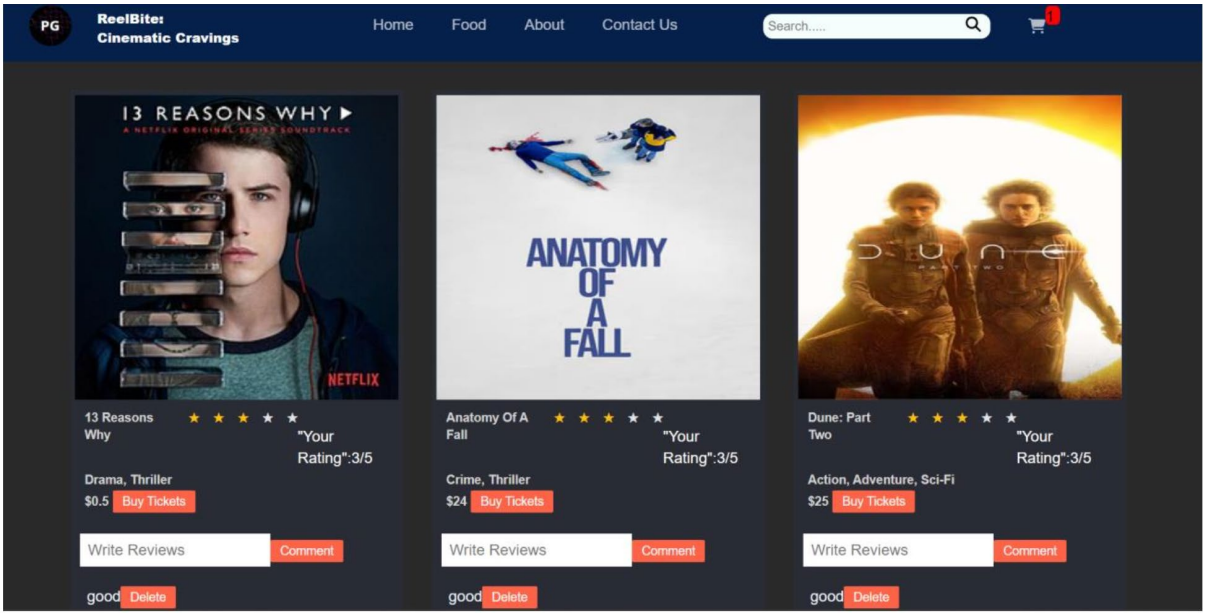

Food Page:

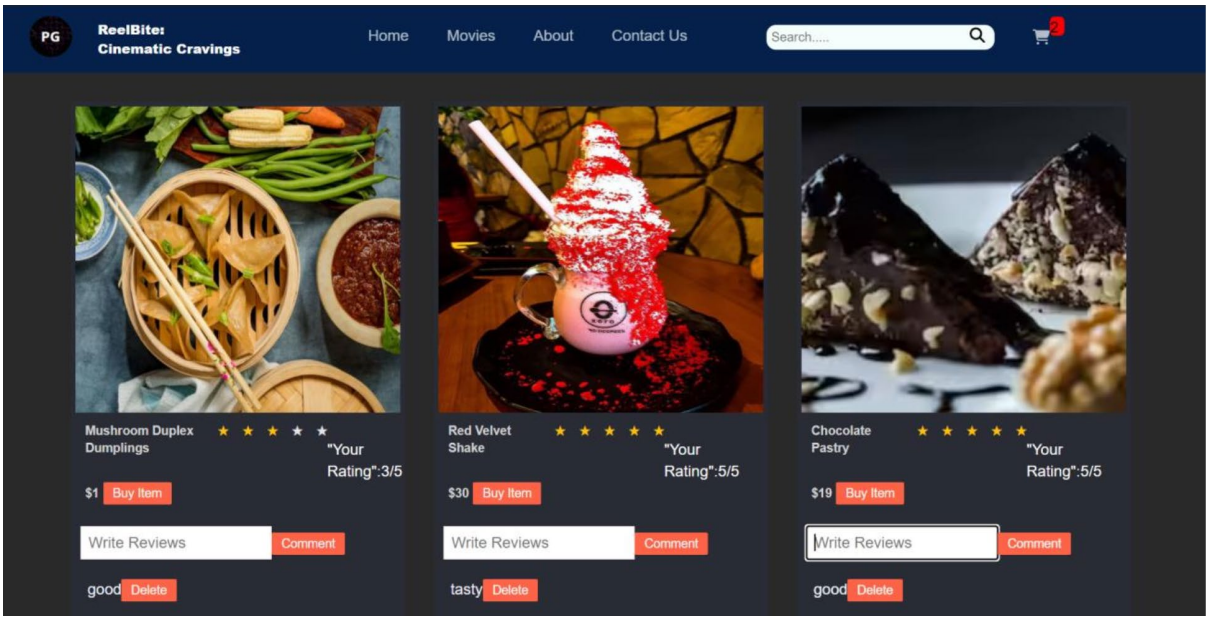

Add to Cart:

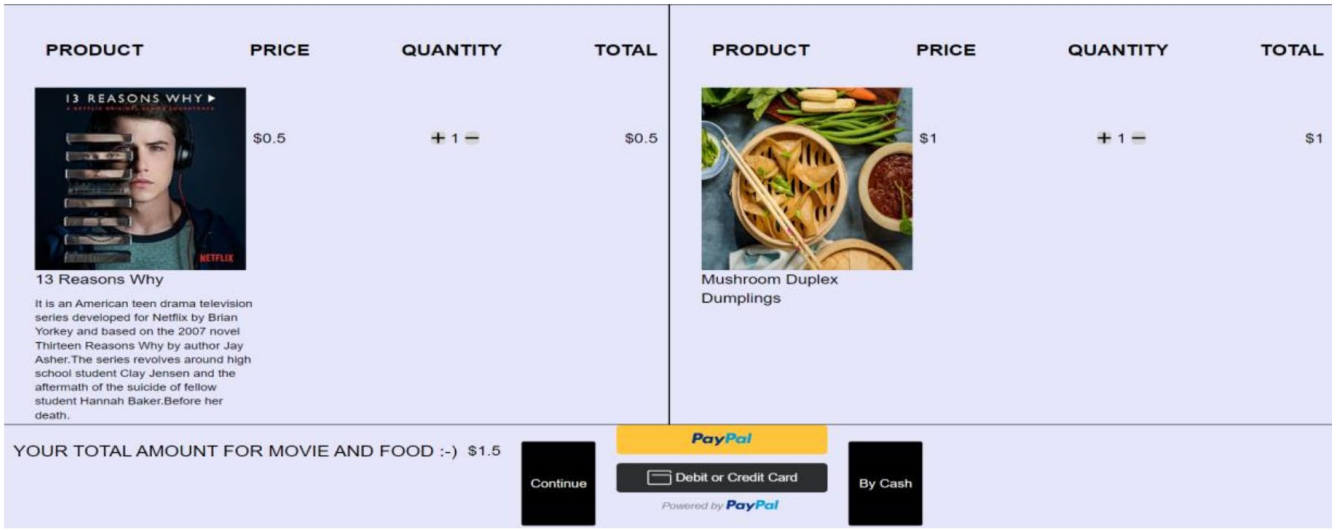

Exit-Plugin Feature:

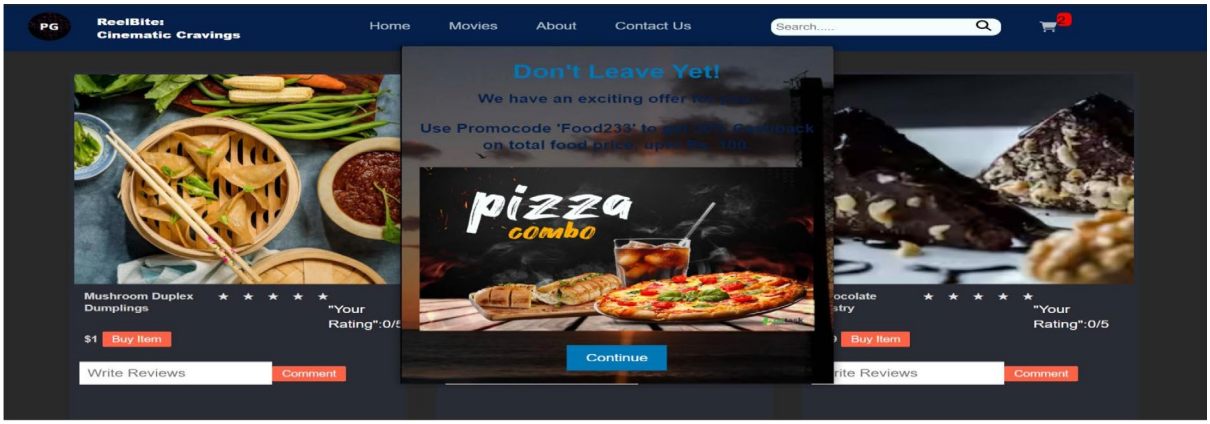

Payment Gateway:

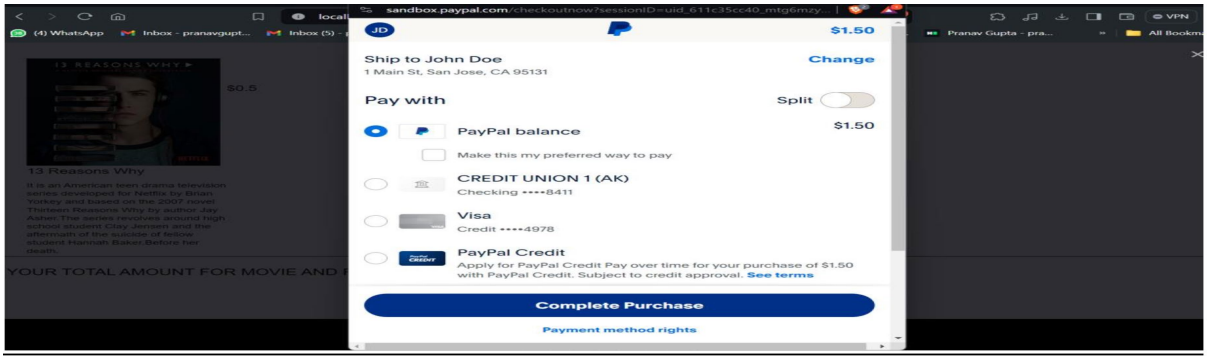

Executable / Build Files:
Node.js server application with React production build.

INTELLECTUAL PROPERTY DETAILS

Declaration of Originality:
Yes

Any Part Reused from Open-Source Projects:
Yes – open-source libraries such as React.js, Express.js, Tailwind CSS , and MongoDB drivers are used under their respective open-source licenses.

Prior Publications / Presentations (if any):
None

Date of Creation / Development:
2026

Submitted Previously for Copyright / Patent:
No

Declaration:

I hereby confirm that the information provided above is correct to the best of my knowledge. This project is my own work completed under the supervision of my mentor.

Student Name & Signature:
Pranav Gupta

Date:
03 April 2026